

2 Wall Section - Class Pod North Wall
3/4" = 1'-0"

1 Wall Section - Gym North Wall
3/4" = 1'-0"

C:\Users\jfr\Documents\Concord-Carlisle HS_CENTRAL.dwg, Printed: 8/10/2012 3:15:53 PM, Wall Section A5.1

<p>Architect:</p> <p>omr architects inc</p> <p>543 Massachusetts Ave, West Acton, MA 01720 www.omr-architects.com t: 978.264.0160</p>	<p>Consulting Engineer:</p>	<p>Registration:</p> <p style="text-align: center;">Design Development Submission</p>	<p>Project Name and Address:</p> <p style="text-align: center;">Concord-Carlisle Regional High School</p> <p style="text-align: center;">500 Walden Street Concord, MA 01742</p>	<p>Issue Submissions:</p> <table border="1" style="width: 100%; border-collapse: collapse;"> <thead> <tr> <th>No.</th> <th>Date</th> <th>Description</th> </tr> </thead> <tbody> <tr> <td>1</td> <td>8/15/2012</td> <td>Design Development Submission</td> </tr> </tbody> </table>	No.	Date	Description	1	8/15/2012	Design Development Submission	<p>Title:</p> <p style="text-align: center;">Wall Sections</p>	<p>Project No.:</p> <p style="text-align: center;">1102.00</p> <p>Drawing No.:</p> <p style="text-align: center;">A5.1</p> <p style="text-align: right; font-size: small;">© omr architects inc</p>
No.	Date	Description										
1	8/15/2012	Design Development Submission										
<p>Date: August 15, 2012</p>		<p>Scale: 3/4" = 1'-0"</p>	<p>Drawn: DR/JL</p>	<p>Checked: jfr/fs</p>	<p>Date: August 15, 2012</p>							

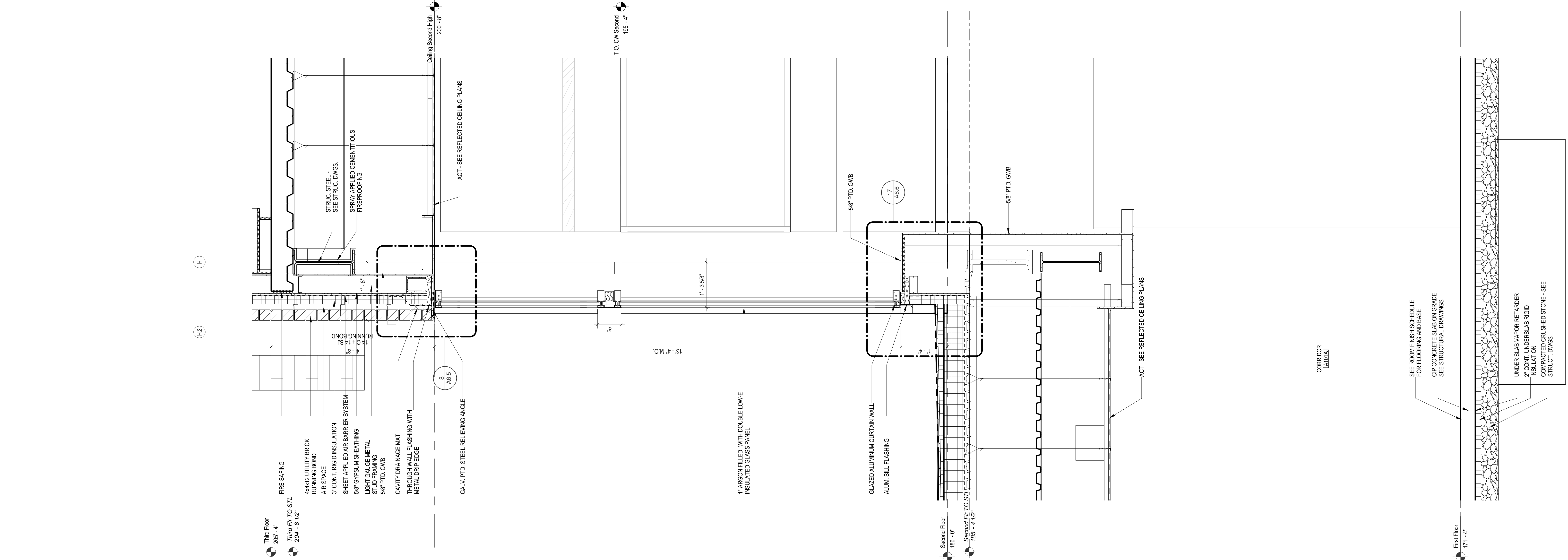
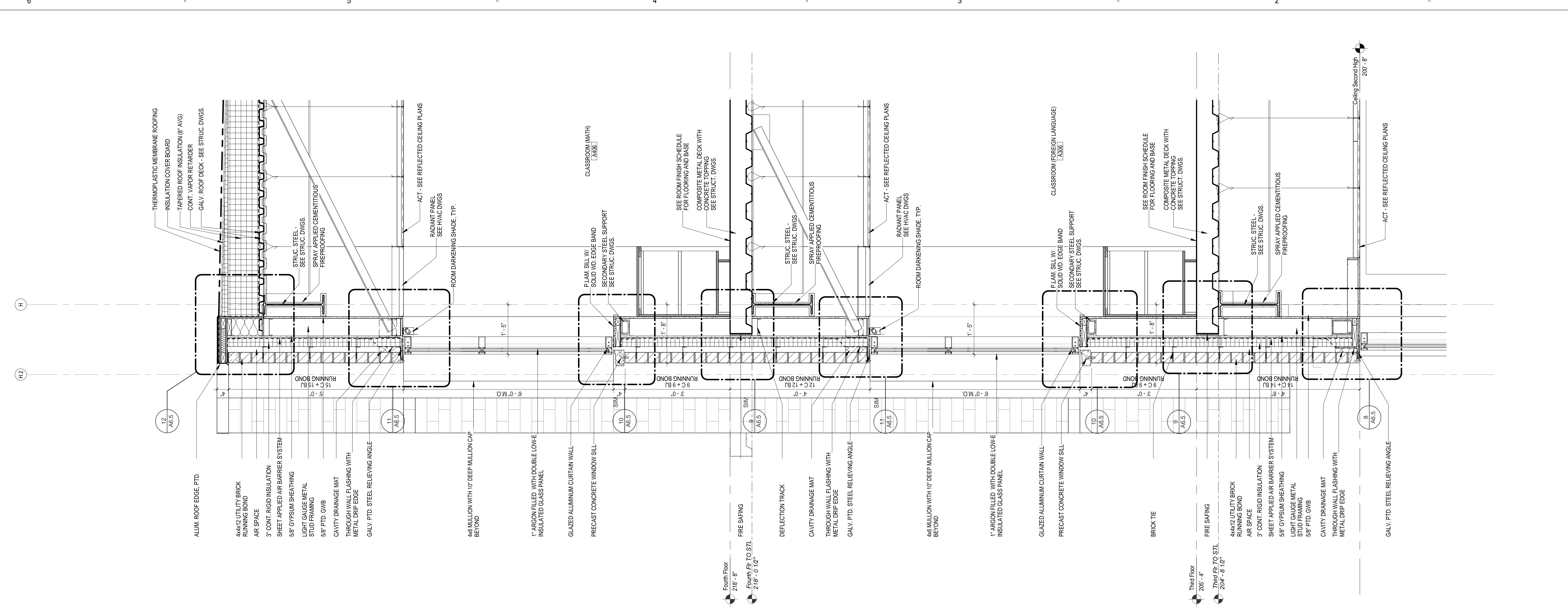

4 Wall Section - Classroom North Wall
3/4" = 1'-0"

3 Wall Section - Cafeteria North Wall 1
3/4" = 1'-0"

C:\Users\jmc\Documents\Concord-Carlisle HS_CENTRAL.dwg, Printed: 8/10/2012 3:18:10 PM, Wall Section A5.2

Architect:
omr architects inc.
 543 Massachusetts Ave, West Acton, MA 01720
 www.omr-architects.com t: 978.264.0160

Consulting Engineer:
 Registration:
Design Development Submission

Project Name and Address:
Concord-Carlisle Regional High School
 500 Walden Street
 Concord, MA 01742

Issue Submissions:		
No.	Date:	Description:
1	8/15/2012	Design Development Submission

Title: Wall Sections	
Date: August 15, 2012	Scale: 3/4" = 1'-0"
Drawn: DR/JL	Checked: jff/rs

Project No.:
1102.00
 Drawing No.:
A5.2
 © omr architects inc

C:\Users\jfd\Documents\Concord-Carlisle HS CENTRAL.dwg
 8/15/2012 3:01:17 PM
 6 D C B A

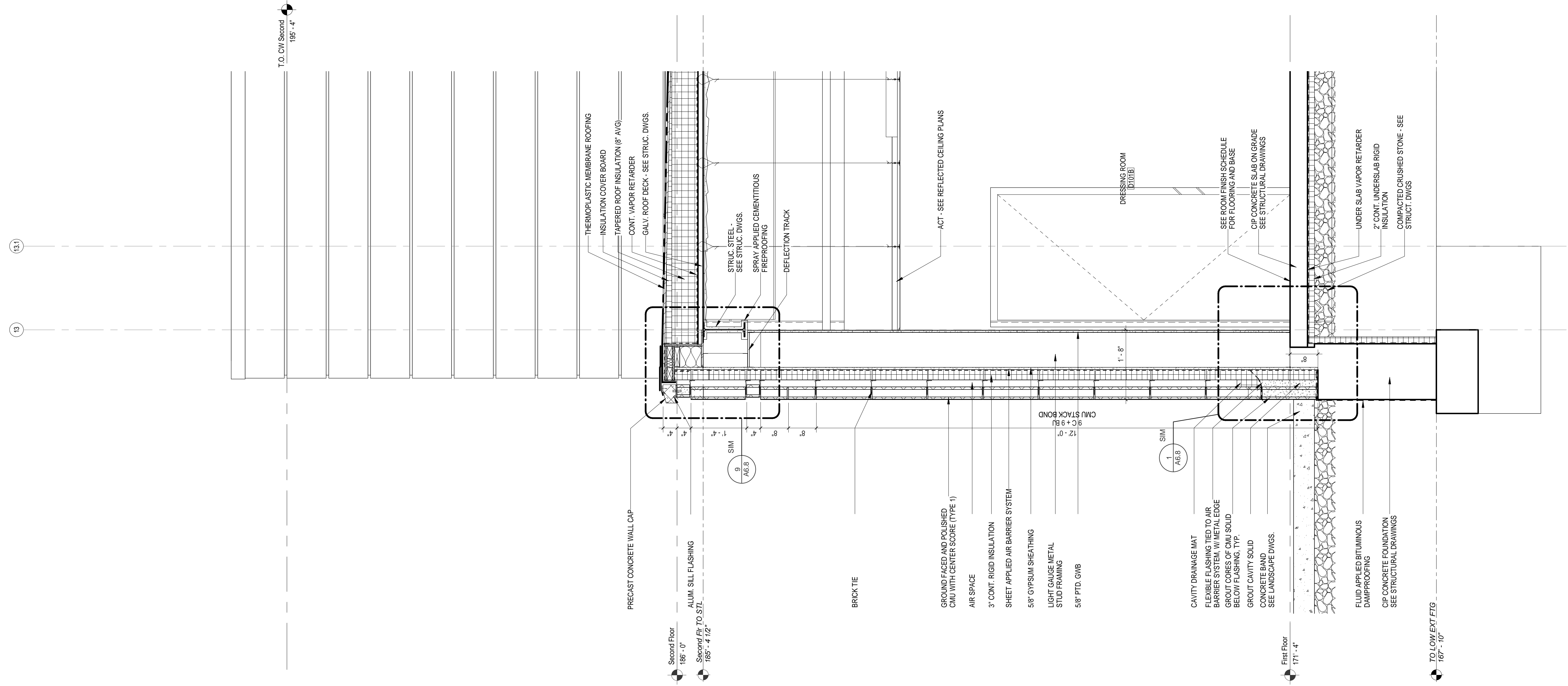
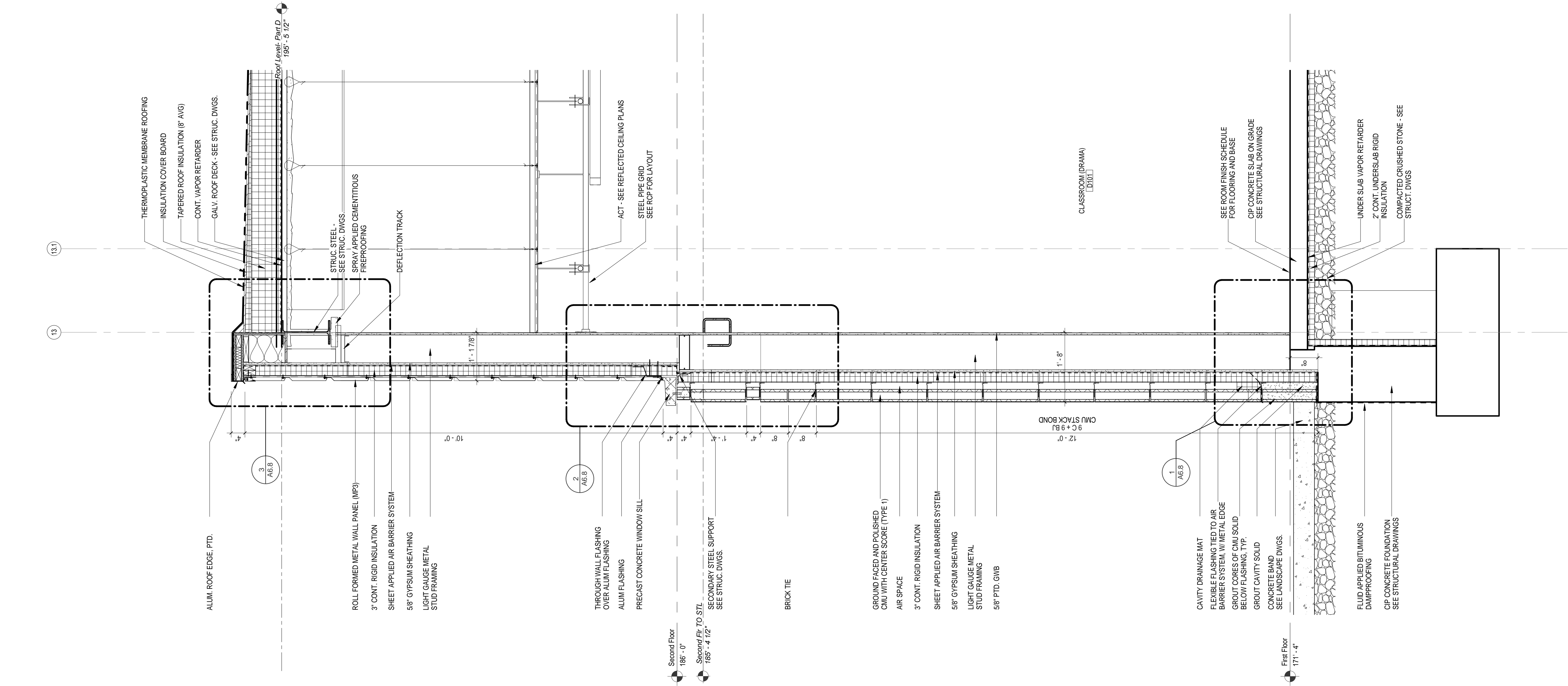

6 Wall Section - Drama Lab West Wall
3/4" = 1'-0"

5 Wall Section - Dressing Room West Wall
3/4" = 1'-0"

Architect: omrarchitects inc 543 Massachusetts Ave, West Acton, MA 01720 www.omr-architects.com t: 978.264.0160	Consulting Engineer:	Registration: Design Development Submission	Project Name and Address: <h3 style="text-align: center;">Concord-Carlisle Regional High School</h3> 500 Walden Street Concord, MA 01742	Issue Submissions: <table border="1" style="width: 100%; border-collapse: collapse;"> <thead> <tr> <th>No.</th> <th>Date</th> <th>Description</th> </tr> </thead> <tbody> <tr> <td>1</td> <td>8/15/2012</td> <td>Design Development Submission</td> </tr> </tbody> </table>	No.	Date	Description	1	8/15/2012	Design Development Submission	Title: <h3 style="text-align: center;">Wall Sections</h3> Date: August 15, 2012 Scale: 3/4" = 1'-0" Drawn: DR/JL Checked: jff/rs	Project No.: 1102.00 Drawing No.: A5.3 © omr architects inc
No.	Date	Description										
1	8/15/2012	Design Development Submission										

FT

D

C

B

C:\Users\jfr\Documents\Concord-Carlisle HS_CENTRAL.dwg, Printed: 8/10/2012 3:23:08 PM

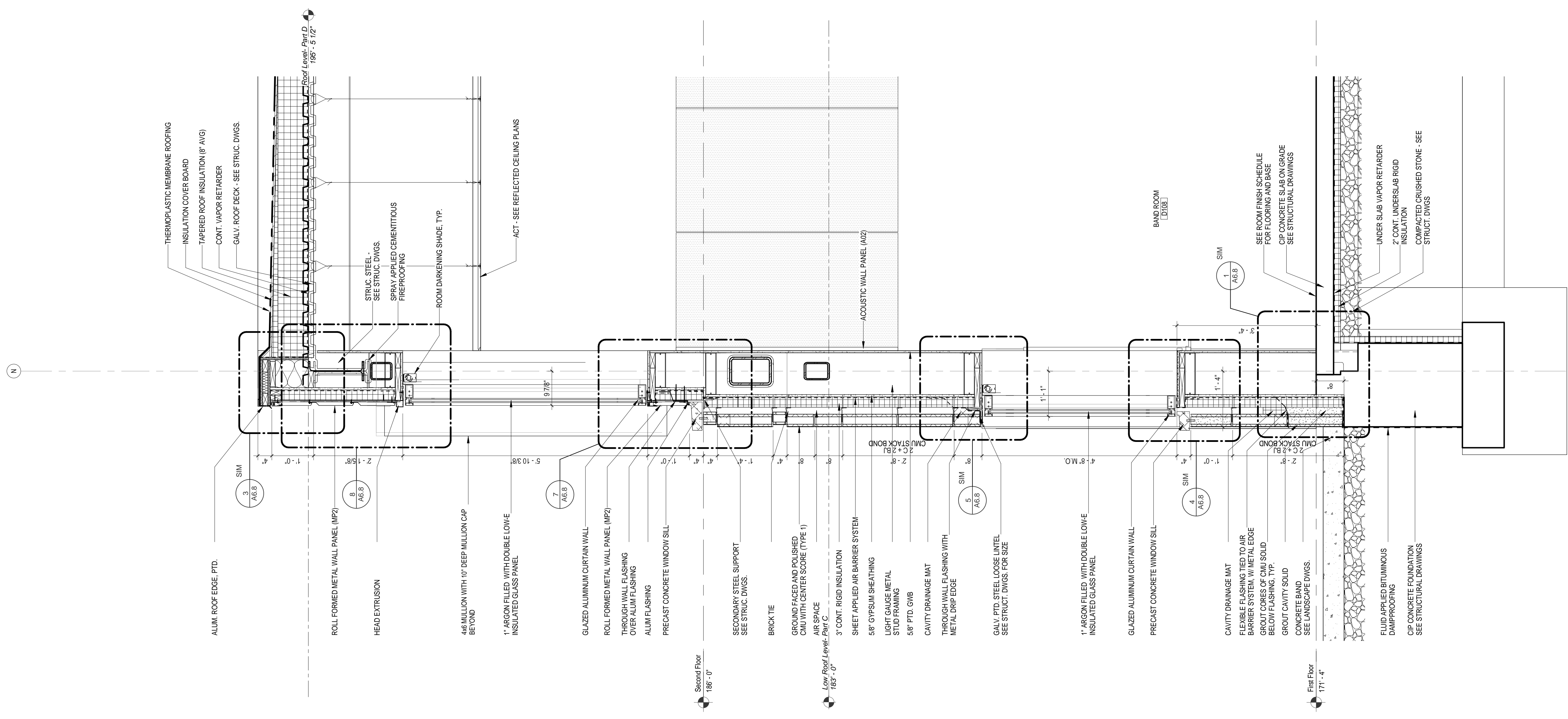

7 Wall Section - Band Room North Wall 3/4" = 1'-0"

Architect:

omrarchitects inc

543 Massachusetts Ave, West Acton, MA 01720
www.omr-architects.com t: 978.264.0160

Consulting Engineer:

Registration:
Design Development Submission

Project Name and Address:

Concord-Carlisle Regional High School

500 Walden Street
Concord, MA 01742

Issue Submissions:

No.:	Date:	Description:
1	8/15/2012	Design Development Submission

Title:

Wall Sections

Date: August 15, 2012 Scale: 3/4" = 1'-0" Drawn: DR/JL Checked: jfr/jrs

Project No.: 1102.00

Drawing No.: **A5.4**

© omr architects inc

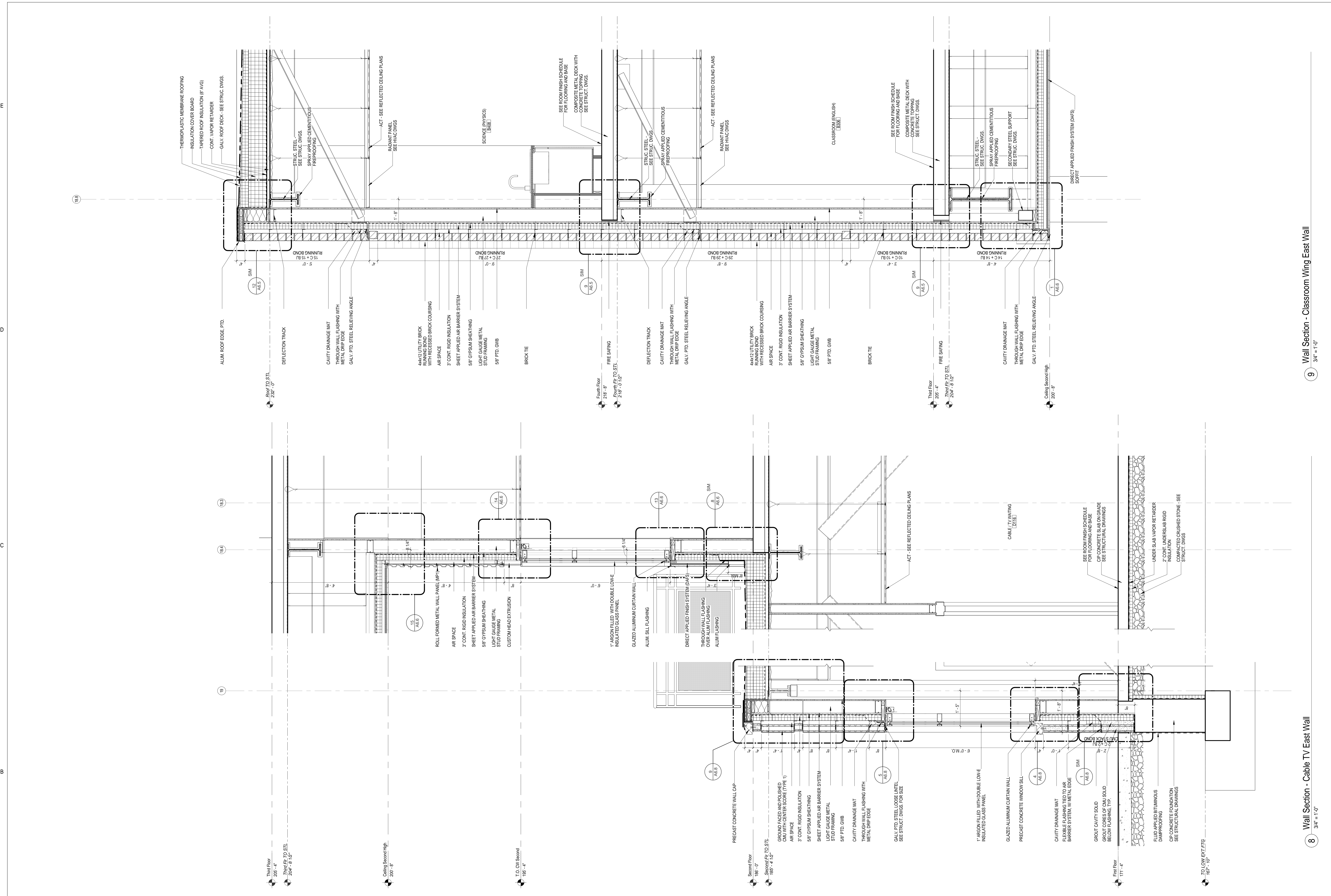

Architect: omrarchitects inc 543 Massachusetts Ave, West Acton, MA 01720 www.omr-architects.com t: 978.264.0160	Consulting Engineer: 	Registration: Design Development Submission	Project Name and Address: Concord-Carlisle Regional High School 500 Walden Street Concord, MA 01742	Issue Submissions: <table border="1" style="width:100%; border-collapse: collapse;"> <thead> <tr> <th>No.:</th> <th>Date:</th> <th>Description:</th> </tr> </thead> <tbody> <tr> <td>1</td> <td>8/15/2012</td> <td>Design Development Submission</td> </tr> </tbody> </table>	No.:	Date:	Description:	1	8/15/2012	Design Development Submission	Title: Wall Sections	Project No.: 1102.00 Drawing No.: A5.5 © omr architects inc
No.:	Date:	Description:										
1	8/15/2012	Design Development Submission										
Date: August 15, 2012		Scale: 3/4" = 1'-0"	Drawn: DR/JL	Checked: jff/rs	Date: August 15, 2012							

9 Wall Section - Classroom Wing East Wall
 3/4" = 1'-0"

8 Wall Section - Cable TV East Wall
 3/4" = 1'-0"

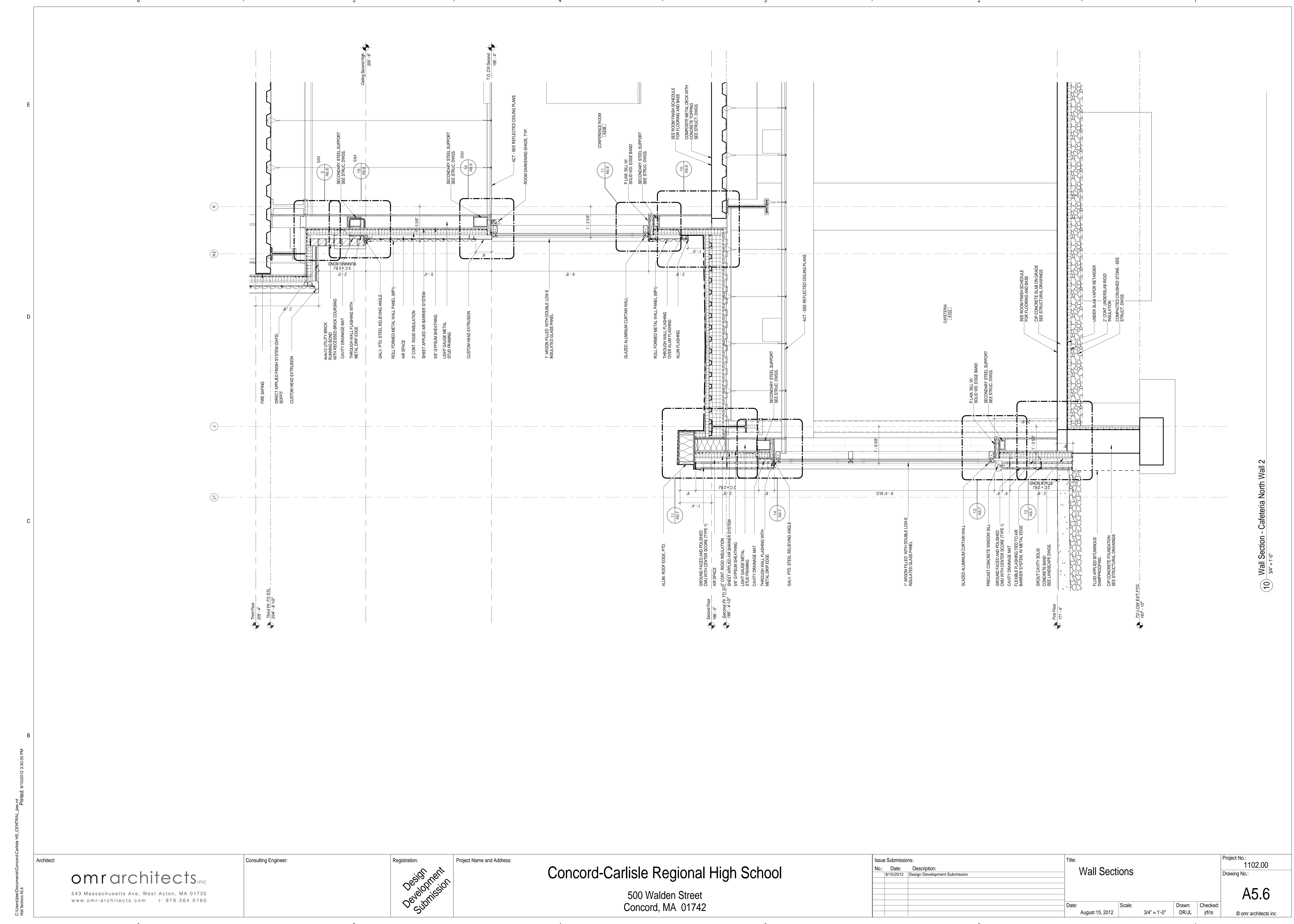

6
5
4
3
2
1

Architect: **omr architects inc**
 543 Massachusetts Ave, West Acton, MA 01720
 www.omr-architects.com t: 978.264.0160

Consulting Engineer:

Registration: **Design Development Submission**

Project Name and Address: **Concord-Carlisle Regional High School**
 500 Walden Street
 Concord, MA 01742

Issue Submissions:

No.	Date:	Description:
1	8/15/2012	Design Development Submission

Title: **Wall Sections**

Date: August 15, 2012 Scale: 3/4" = 1'-0"

Drawn: DR/JL Checked: jff/rs

Project No.: 1102.00
 Drawing No.: **A5.6**
 © omr architects inc

10 Wall Section - Catetera North Wall 2
 3/4" = 1'-0"

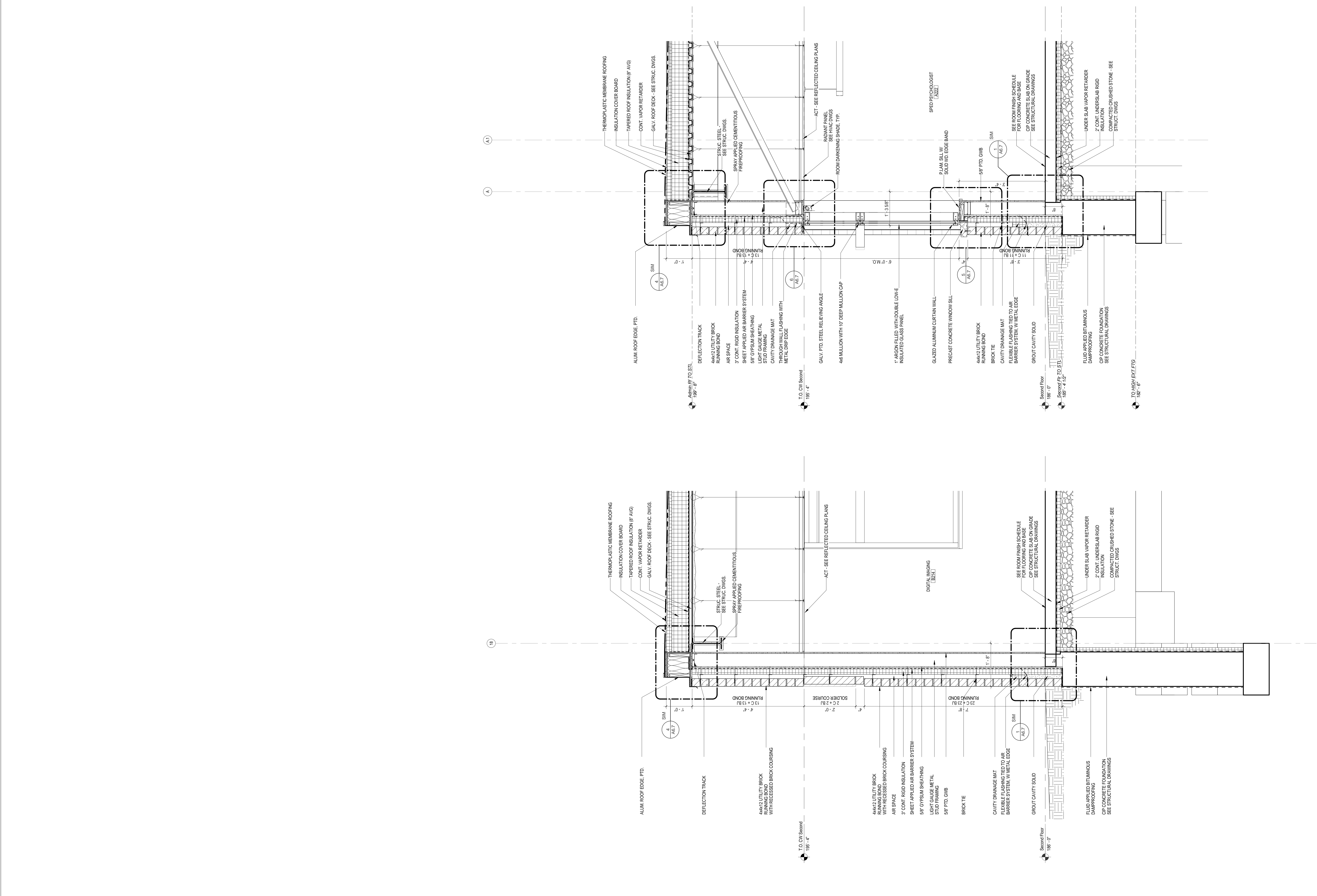

Architect: omr architects inc 543 Massachusetts Ave, West Acton, MA 01720 www.omr-architects.com t: 978.264.0160	Consulting Engineer:	Registration: Design Development Submission	Project Name and Address: <h3 style="text-align: center;">Concord-Carlisle Regional High School</h3> 500 Walden Street Concord, MA 01742	Issue Submissions: <table border="1" style="width: 100%; border-collapse: collapse;"> <thead> <tr> <th>No.</th> <th>Date:</th> <th>Description:</th> </tr> </thead> <tbody> <tr> <td>1</td> <td>8/15/2012</td> <td>Design Development Submission</td> </tr> </tbody> </table>	No.	Date:	Description:	1	8/15/2012	Design Development Submission	Title: <h3 style="text-align: center;">Wall Sections</h3>	Date: August 15, 2012	Scale: 3/4" = 1'-0"	Drawn: DR/JUL	Checked: jff/rs
No.	Date:	Description:													
1	8/15/2012	Design Development Submission													

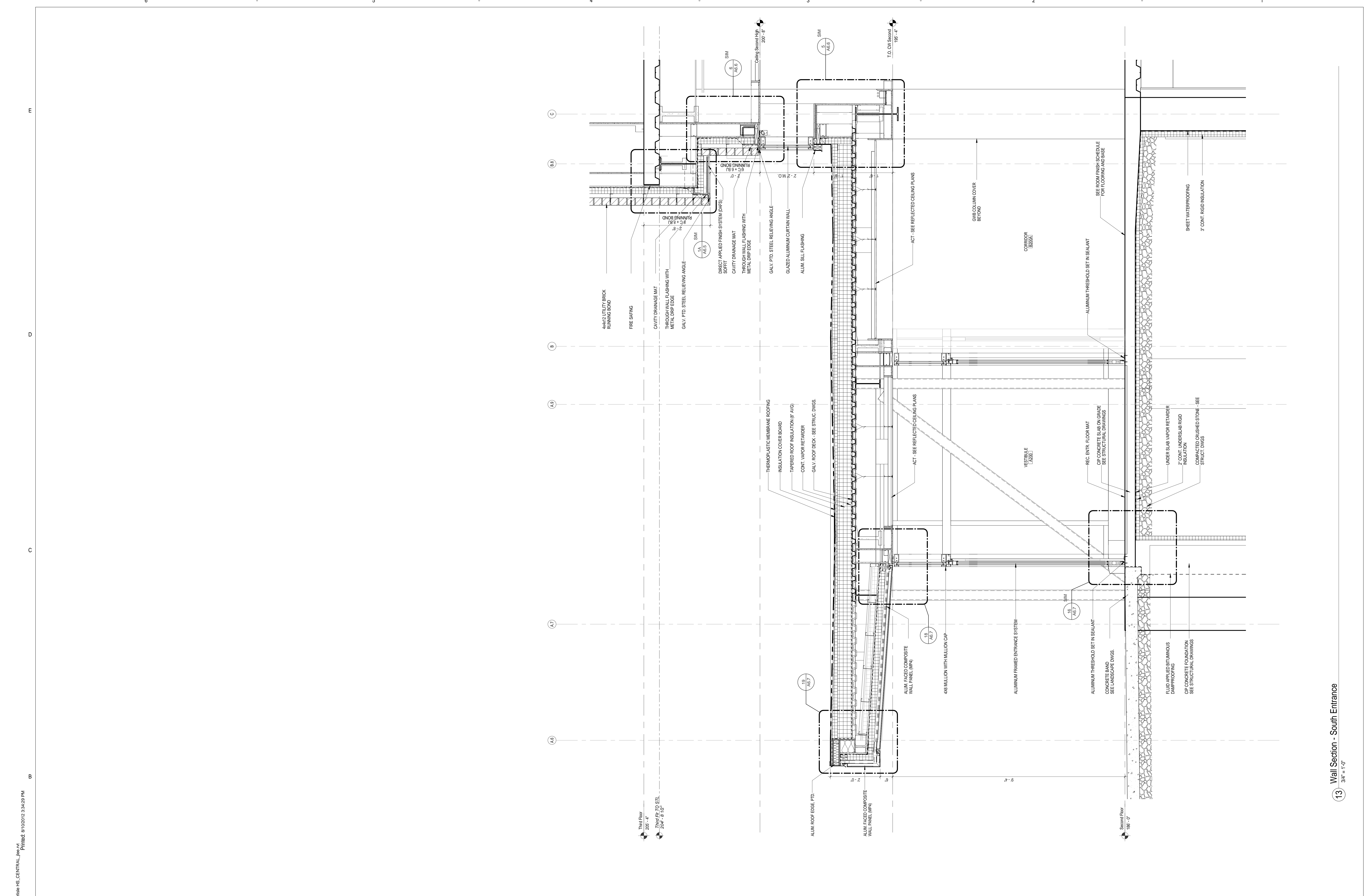

C:\Users\jfr\Documents\Concord-Carlisle HS CENTRAL.dwg, Printed: 8/10/2012 3:34:29 PM, Wall Section A5.8

Architect:

omr architects inc

543 Massachusetts Ave, West Acton, MA 01720
www.omr-architects.com t: 978.264.0160

Consulting Engineer:

Registration:

**Design
Development
Submission**

Project Name and Address:

Concord-Carlisle Regional High School

500 Walden Street
Concord, MA 01742

Issue Submissions:

No.:	Date:	Description:
1	8/15/2012	Design Development Submission

Title:

Wall Sections

Date: August 15, 2012 Scale: 3/4" = 1'-0"

Drawn: DR/JUL Checked: jfr/jrs

Project No.: 1102.00

Drawing No.: **A5.8**

© omr architects inc

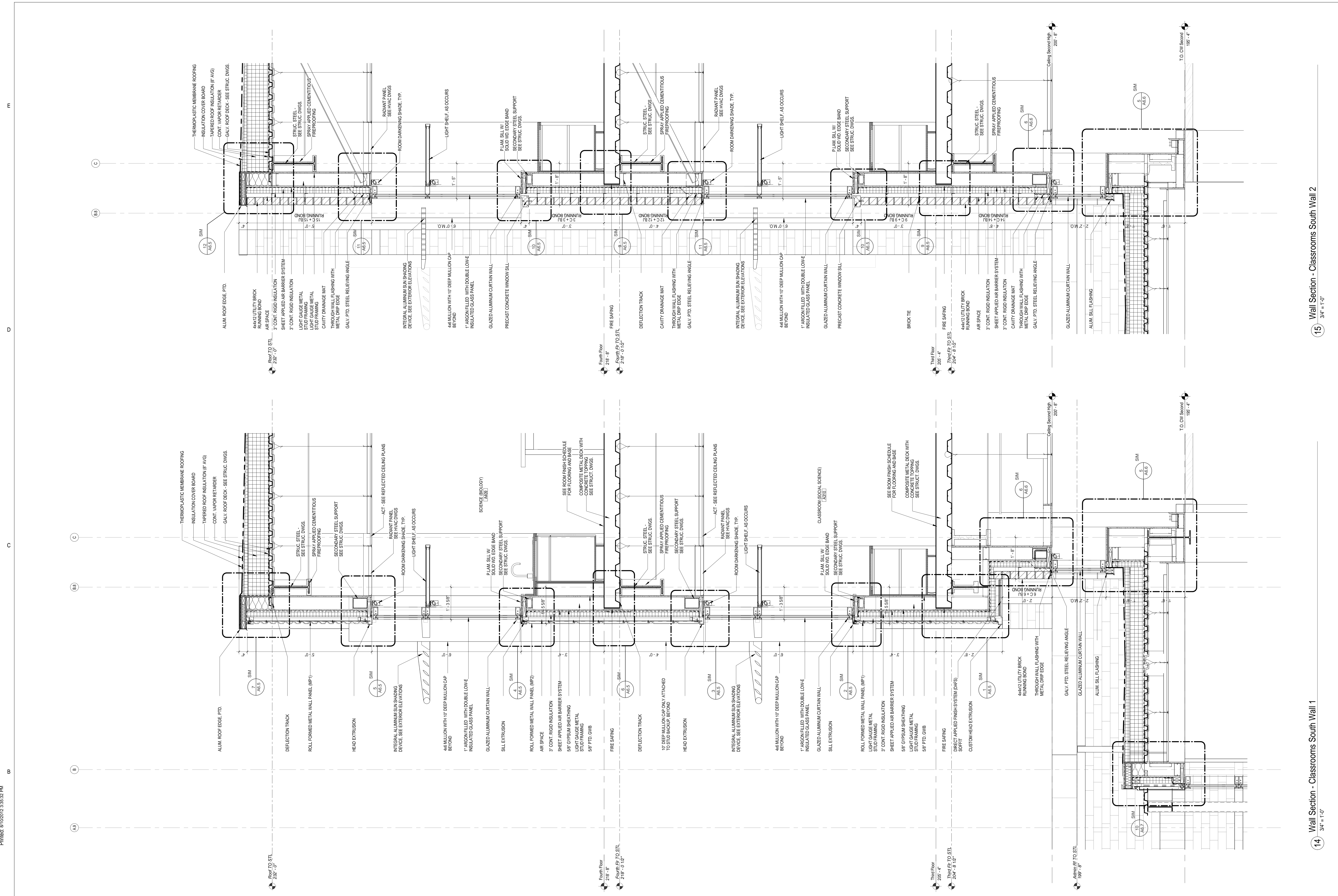

Architect: omrarchitects inc 543 Massachusetts Ave, West Acton, MA 01720 www.omr-architects.com t: 978.264.0160	Consulting Engineer: [Blank]	Registration: Design Development Submission	Project Name and Address: Concord-Carlisle Regional High School 500 Walden Street Concord, MA 01742	Issue Submissions: No. Date Description 8/15/2012 Design Development Submission	Title: Wall Sections	Project No.: 1102.00 Drawing No.: A5.9
Date: August 15, 2012			Scale: 3/4" = 1'-0"		Drawn: DR/JL Checked: jfr/fs	

15 Wall Section - Classrooms South Wall 2
 3/4" = 1'-0"

14 Wall Section - Classrooms South Wall 1
 3/4" = 1'-0"



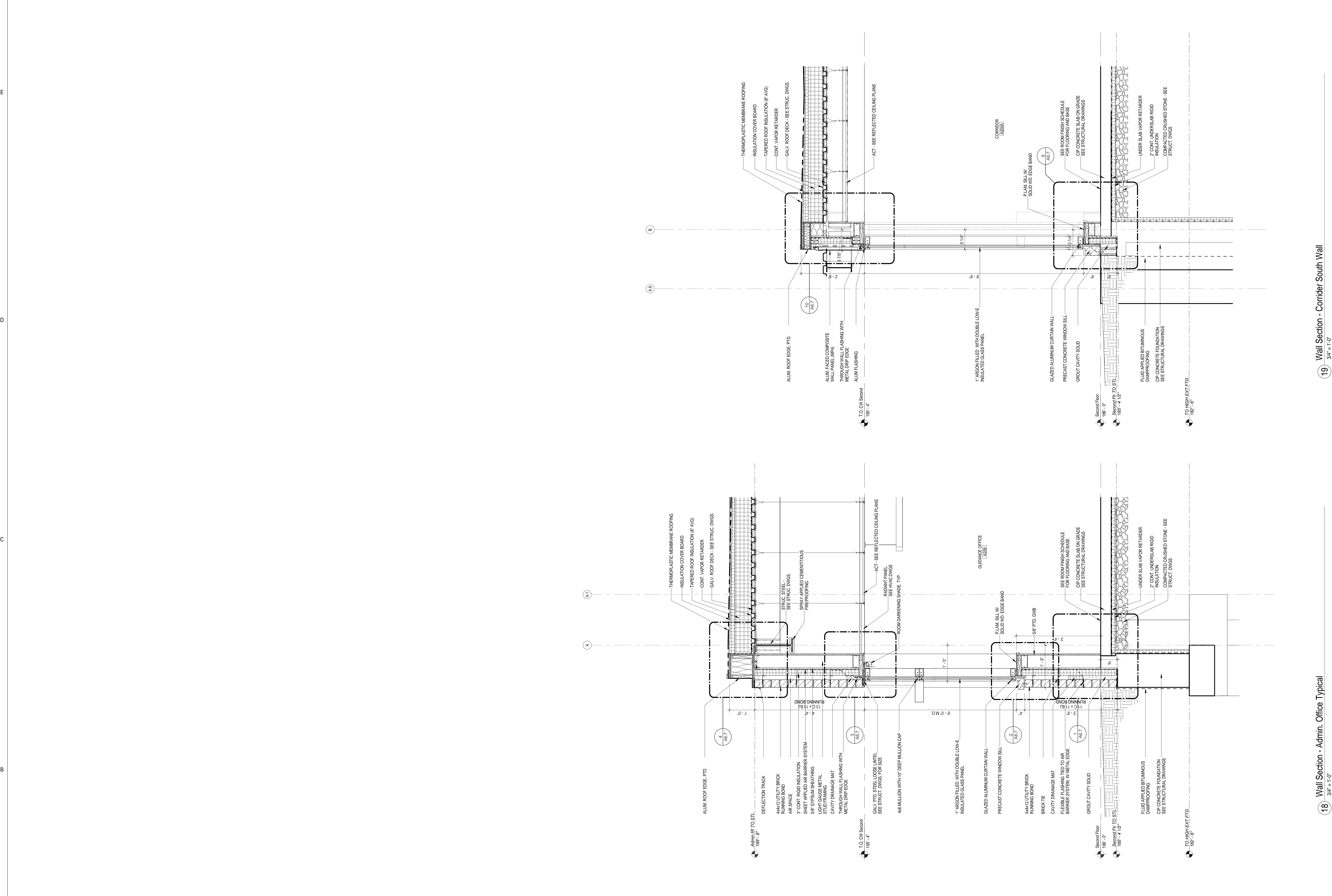

Architect: omr architects inc 543 Massachusetts Ave, West Acton, MA 01720 www.omr-architects.com t: 978.264.0160	Consulting Engineer:	Registration: Design Development Submission	Project Name and Address: Concord-Carlisle Regional High School 500 Walden Street Concord, MA 01742	Issue Submissions: <table border="1" style="width: 100%; border-collapse: collapse;"> <thead> <tr> <th>No.:</th> <th>Date:</th> <th>Description:</th> </tr> </thead> <tbody> <tr> <td>1</td> <td>8/15/2012</td> <td>Design Development Submission</td> </tr> </tbody> </table>	No.:	Date:	Description:	1	8/15/2012	Design Development Submission	Title: Wall Sections	Project No.: 1102.00 Drawing No.: A5.11 © omr architects inc
No.:	Date:	Description:										
1	8/15/2012	Design Development Submission										
Date: August 15, 2012		Scale: 3/4" = 1'-0"	Drawn: DR/JL	Checked: jfr/fs								

19 Wall Section - Corridor South Wall
3/4" = 1'-0"

18 Wall Section - Admin. Office Typical
3/4" = 1'-0"

PT

D

C

B

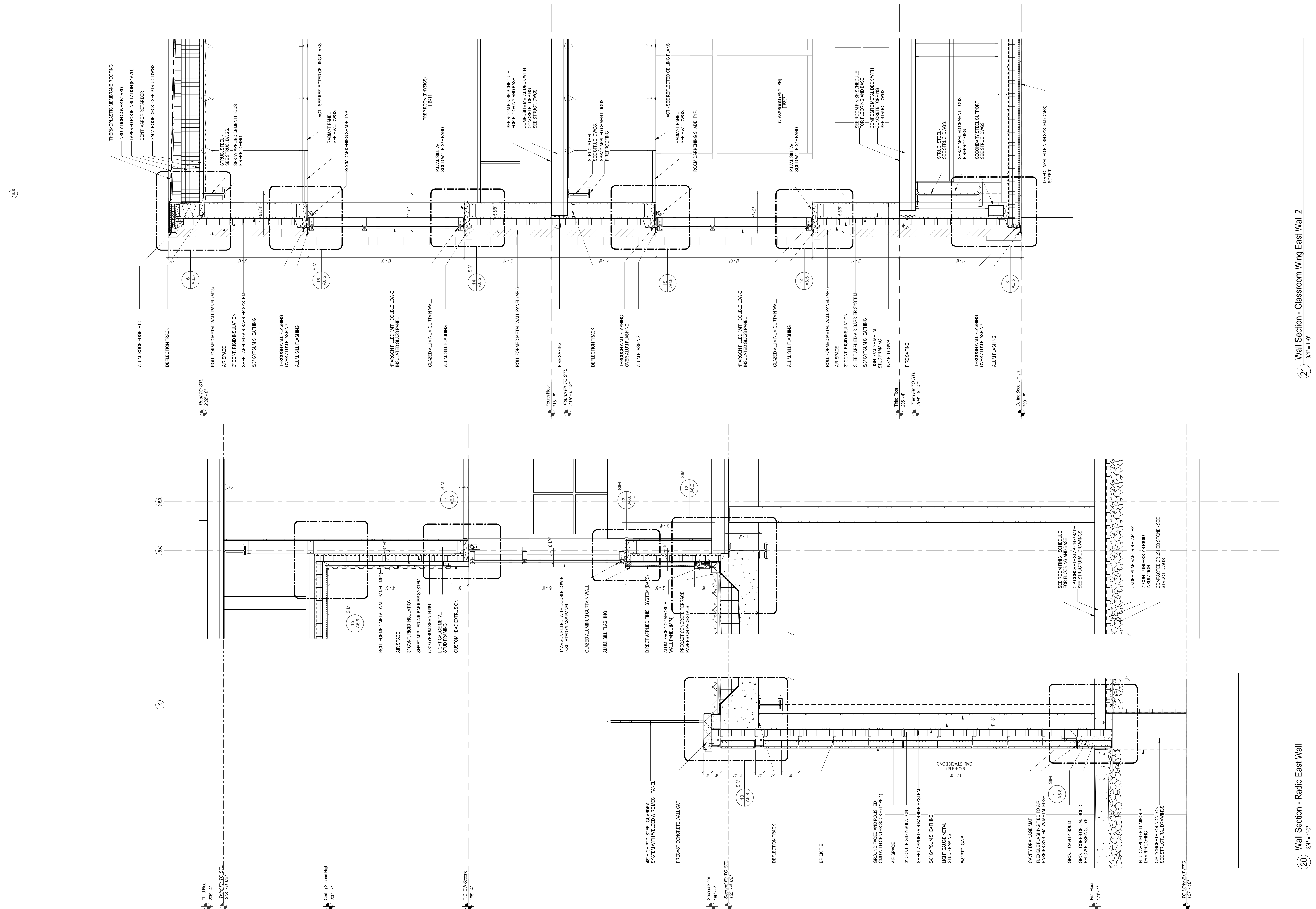

21 Wall Section - Classroom Wing East Wall 2
3/4" = 1'-0"

20 Wall Section - Radio East Wall
3/4" = 1'-0"

C:\Users\jmc\Documents\Concord-Carlisle HS CENTRAL.dwg
11/15/2012 3:38:08 PM
Wall Section A5.12

<p>Architect:</p> <p>omrarchitects inc</p> <p>543 Massachusetts Ave, West Acton, MA 01720 www.omr-architects.com t: 978.264.0160</p>	<p>Consulting Engineer:</p>	<p>Registration:</p> <p>Design Development Submission</p>	<p>Project Name and Address:</p> <p>Concord-Carlisle Regional High School</p> <p>500 Walden Street Concord, MA 01742</p>	<p>Issue Submissions:</p> <table border="1"> <thead> <tr> <th>No.</th> <th>Date</th> <th>Description</th> </tr> </thead> <tbody> <tr> <td>1</td> <td>8/15/2012</td> <td>Design Development Submission</td> </tr> </tbody> </table>	No.	Date	Description	1	8/15/2012	Design Development Submission	<p>Title:</p> <p>Wall Sections</p> <p>Date: August 15, 2012 Scale: 3/4" = 1'-0" Drawn: DR/JL Checked: jff/rs</p>	<p>Project No.: 1102.00 Drawing No.: A5.12 © omr architects inc</p>
No.	Date	Description										
1	8/15/2012	Design Development Submission										

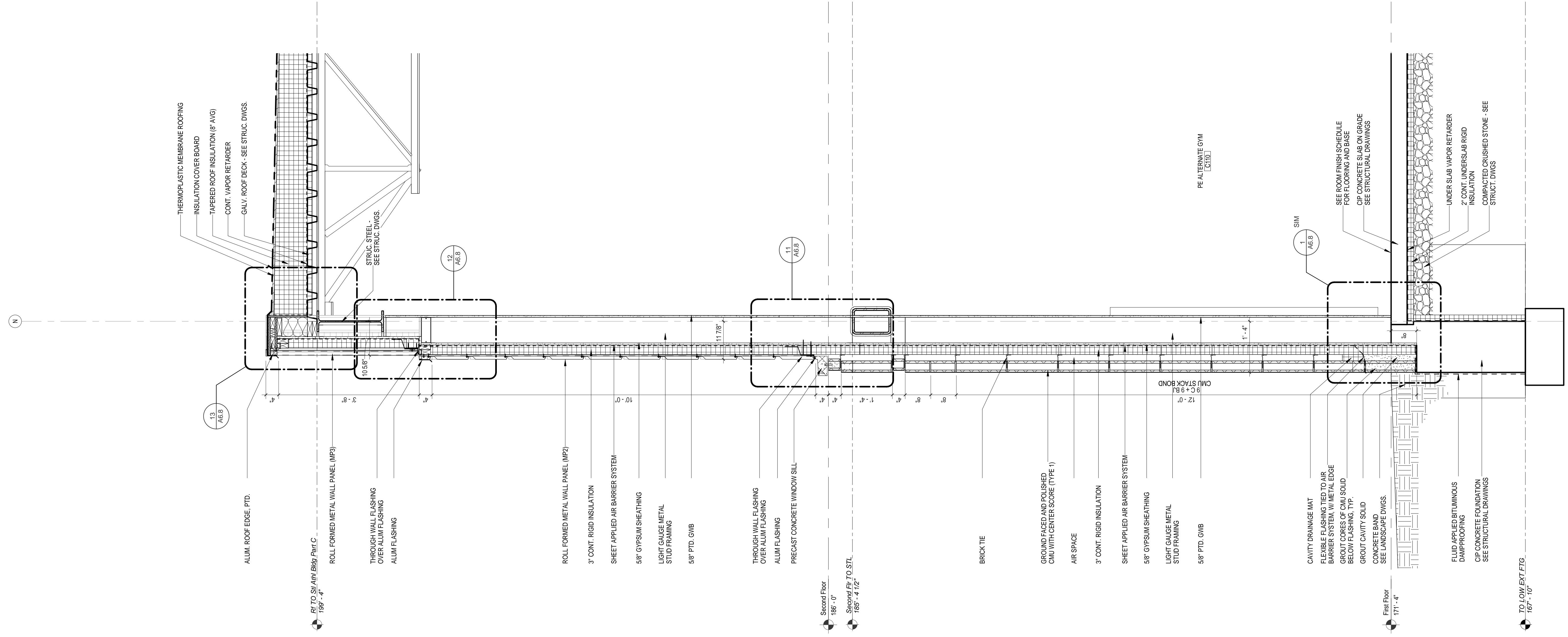

22 Wall Section - Athletic Building - North Wall 3/4" = 1'-0"

C:\Users\jfr\Documents\Concord-Carlisle HS_CENTRAL.dwg, Printed: 8/10/2012 3:40:05 PM, Wall Section A5.13

Architect: **omrarchitects inc**
 543 Massachusetts Ave, West Acton, MA 01720
 www.omr-architects.com t: 978.264.0160

Consulting Engineer:

Registration: **Design Development Submission**

Project Name and Address: **Concord-Carlisle Regional High School**
 500 Walden Street
 Concord, MA 01742

Issue Submissions:		
No.:	Date:	Description:
1	8/15/2012	Design Development Submission

Title: **Wall Sections**
 Date: August 15, 2012
 Scale: 3/4" = 1'-0"
 Drawn: DR/JL
 Checked: jfr/jfs

Project No.: 1102.00
 Drawing No.: **A5.13**
 © omr architects inc